

Vehicle Inspection Report



**CLASSIC
PERFORMANCE
ENGINEERING**

Conducted by Classic Performance Engineering, Bicester

Date Completed 08/02/2022

Vehicle Details

Make	Ferrari	Engine no.	
Model	308GTB	Registration	308 AFK
Chassis no.		Recorded Mileage	88,665

Exterior

Area of Inspection	Comments																																				
Bodywork	Paint on body is in good condition (Image 1-5) Rust hole in lower front bumper (Image 6) Chip paint repairs on the wings / doors Front bonnet fouls wiper blades / misaligned (Image 7-8) Mouse hole in rear bumper panel near exhaust tail pipe, repair needed to stop fabrics from reaching exhaust when hot. (Image 9-10)																																				
Brightwork	No chrome, lenses all OK																																				
Wheels & Tyres	See images, tyres 2000, 22+ years old. Advise replacement of all years. (Image 11-19) <table border="1"><thead><tr><th>Position</th><th>Wheel Cond.</th><th>Original Spec.</th><th>Tyre Cond.</th><th>Size</th><th>Year</th></tr></thead><tbody><tr><td>NSF</td><td>OK</td><td></td><td>Tread is Good, tyres 22 years old</td><td>205/70/R14 95V</td><td>DOT 1300</td></tr><tr><td>OSF</td><td>OK</td><td></td><td>"</td><td></td><td>"</td></tr><tr><td>NSR</td><td>OK</td><td></td><td>Tread is Good, No date stamp</td><td></td><td>No date stamp</td></tr><tr><td>OSR</td><td>OK</td><td></td><td>"</td><td></td><td>"</td></tr><tr><td>SPARE</td><td>Good</td><td></td><td></td><td></td><td></td></tr></tbody></table>	Position	Wheel Cond.	Original Spec.	Tyre Cond.	Size	Year	NSF	OK		Tread is Good, tyres 22 years old	205/70/R14 95V	DOT 1300	OSF	OK		"		"	NSR	OK		Tread is Good, No date stamp		No date stamp	OSR	OK		"		"	SPARE	Good				
Position	Wheel Cond.	Original Spec.	Tyre Cond.	Size	Year																																
NSF	OK		Tread is Good, tyres 22 years old	205/70/R14 95V	DOT 1300																																
OSF	OK		"		"																																
NSR	OK		Tread is Good, No date stamp		No date stamp																																
OSR	OK		"		"																																
SPARE	Good																																				

For
HANGAR136

Vehicle Inspection Report

(Continued)



CLASSIC
PERFORMANCE
ENGINEERING

Area of Inspection	Comments
Glass	Very small chips, no cracks
Area of Inspection	Comments
Lights	All OK

Interior

Area of Inspection	Comments
Cosmetic/Trim	All OK, Good but disting of paint on front of door card (Image 20-21)
Area of Inspection	Comments
Function	All works OK

Underside

Area of Inspection	Comments
Chassis	All Good, No signs of heavy corrosion, Sills have slight corrosion coming through (Image 22)
Front/Rear Suspension	All Good, Bushes in good condition, No washers present on lower front suspension arms and bolt not fully through nylock Steering – Steering wheel loose, tightened on inspection, please observe this when driven. (Image 23-24)
Drivetrain	Drives nicely, goes through gears well
Exhaust System	All Good
Brake System	Disks and pads look close to new (Image 25-26)

For

HANGAR136

Vehicle Inspection Report

(Continued)



CLASSIC
PERFORMANCE
ENGINEERING

Engine Bay

Area of Inspection	Comments
General View	Engine oil good Engine visual inspection (Image 27-28) Topped up header tank Two speak plug leads loose on inspection, clipped in properly on inspection

Test Drive Report

Area of Inspection	Comments
General Notes	Tyres are all 22+years old, Recommend replacement Trims on engine cover peeling off (Image 29-30) Mileage confirmation (Image 31) Tools and Engine Bay Storage (Image 32-33)

For
HANGAR136

Vehicle Inspection Report

(Continued)



CLASSIC
PERFORMANCE
ENGINEERING

Photo Evidence

Ref ID

01

Image



02



For

HANGAR136

Vehicle Inspection Report

(Continued)



CLASSIC
PERFORMANCE
ENGINEERING

03



04



05



For
HANGAR136

Vehicle Inspection Report

(Continued)



CLASSIC
PERFORMANCE
ENGINEERING

06



07-08



For
HANGAR136

Vehicle Inspection Report

(Continued)



CLASSIC
PERFORMANCE
ENGINEERING

09-10



11



12



For
HANGAR136

Vehicle Inspection Report

(Continued)



CLASSIC
PERFORMANCE
ENGINEERING

13



14



15



For
HANGAR136

Vehicle Inspection Report

(Continued)



CLASSIC
PERFORMANCE
ENGINEERING

16



17



18



For
HANGAR136

Vehicle Inspection Report

(Continued)



CLASSIC
PERFORMANCE
ENGINEERING

19



20-21



22

Sill and arch arse small crack

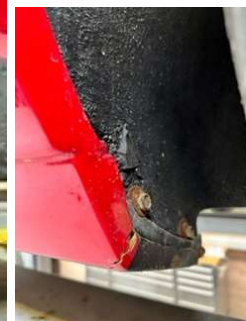

For
HANGAR136

Vehicle Inspection Report

(Continued)



CLASSIC
PERFORMANCE
ENGINEERING

23-24



For
HANGAR136

Vehicle Inspection Report

(Continued)



CLASSIC
PERFORMANCE
ENGINEERING

25-26



27-28



For
HANGAR136

Vehicle Inspection Report

(Continued)



CLASSIC
PERFORMANCE
ENGINEERING

29-30



31



For
HANGAR136

Vehicle Inspection Report

(Continued)



CLASSIC
PERFORMANCE
ENGINEERING

32-33



For
HANGAR136